Parasite eggs

chula-parasite-dataset

- https://www.kaggle.com/datasets/macharning/chula-parasite-dataset
- 11 classes

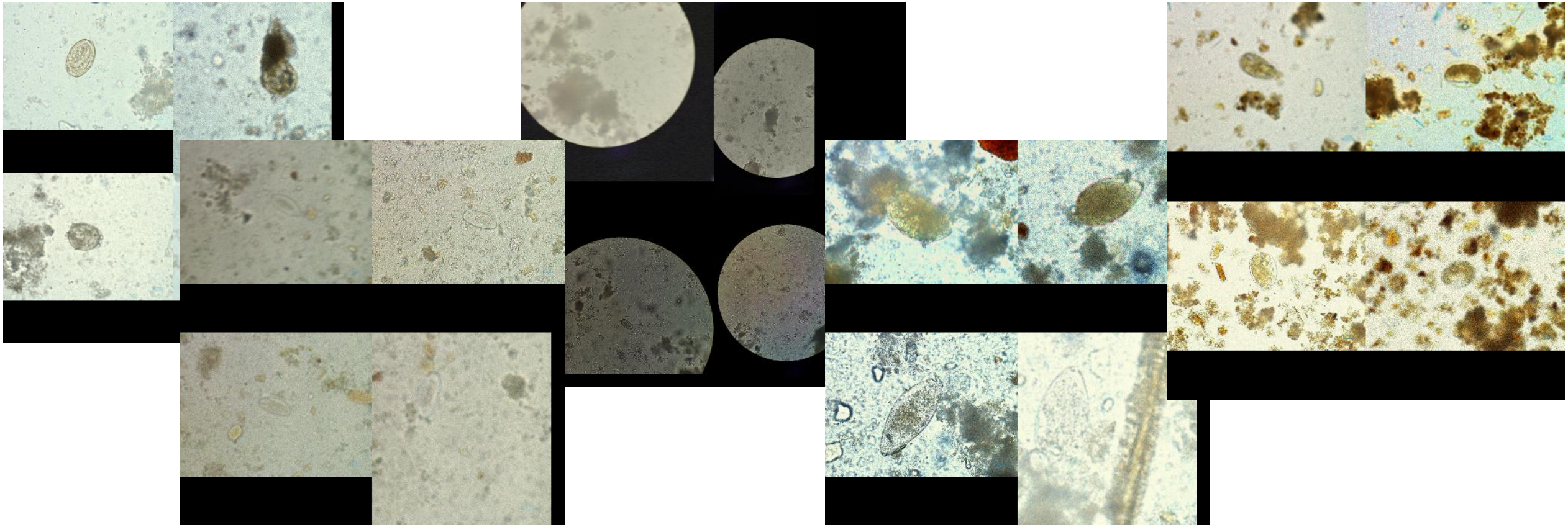

Test data

- DDC
- To reject: no-egg (background), unknown parasites

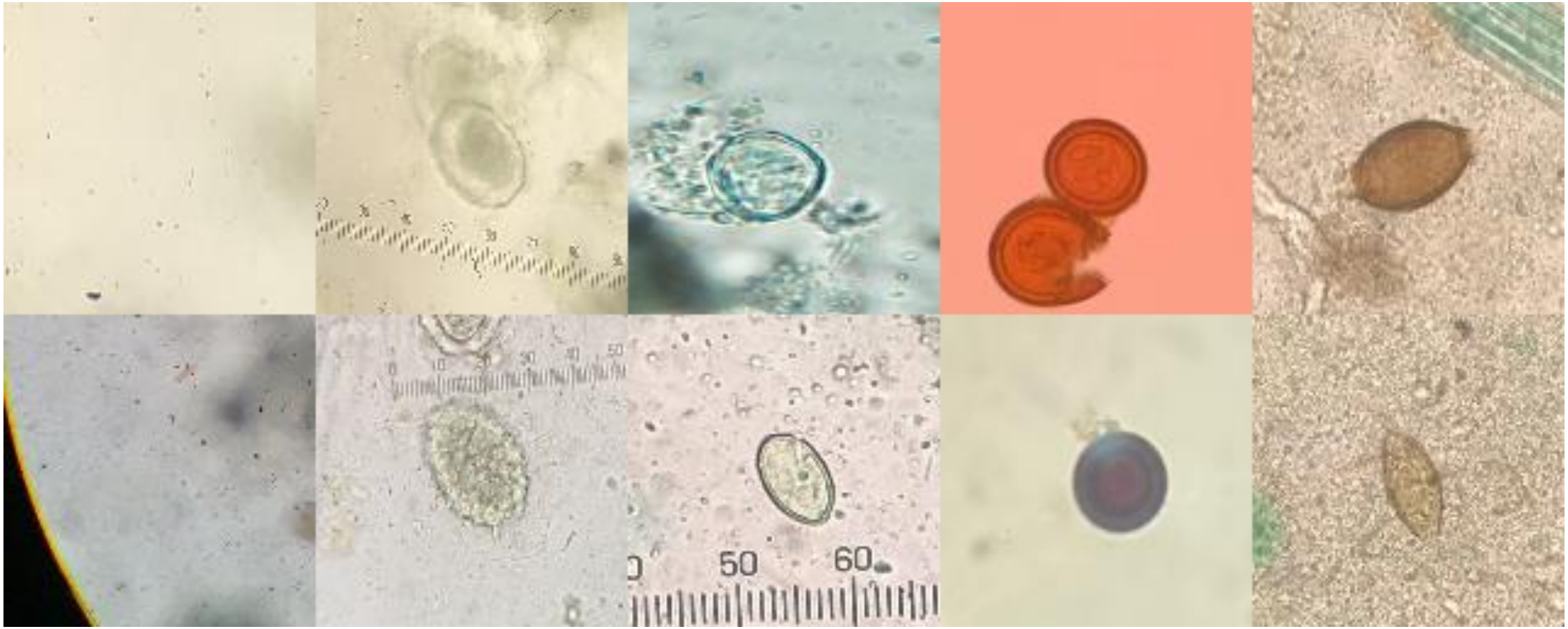

Notes

- Train and test data are from different conditions
- There are unknown classes and background area
- You can use any public data as training set
- You may explore test data in the fine-tuning / model adaption

- F1-score (macro)
- 4 Submissions/day
- No baseline

- https://www.kaggle.com/t/77532e838a2347e6b84a57def204a6e0